

Dermacase



Can you identify this condition?

Tiffany Kwok Benjamin Barankin MD FRCPC

An 18-month-old boy presents to our clinic with multiple scaly, pink, flat-topped papules grouped in a linear configuration on the back of his right leg, extending from his heel to his thigh. The lesions first appeared a week ago and have since increased in number. His mother reports that the lesions do not appear to be itchy and do not bother her son. Although recovering from a recent cold, the boy is healthy and his immunizations are up to date—he received his measles, mumps, and rubella vaccine 2 weeks ago.

The most likely diagnosis is

1. Lichen planus
2. Lichen striatus
3. Molluscum contagiosum
4. Common warts
5. Porokeratosis

Answer on page 606

Ophthaprobblem

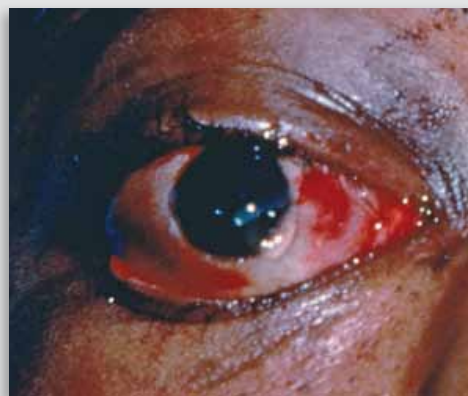

Can you identify this condition?

Davin Johnson Kelly Schweitzer MD
Sanjay Sharma MD MBA MSc FRCSC

A 30-year-old male patient presents to an urgent care centre following a blow to the right side of the head near the zygomatic arch. At 30 minutes postinjury, he complains of severe pain around his right orbit as well as decreased vision in the right eye. On examination, the right eye appears proptotic. There is visible bruising around the upper eyelid and extensive subconjunctival hemorrhage. Visual acuity is 6/60 in the right eye and 6/6 in the left eye, while intraocular pressures are 40 mm Hg and 15 mm Hg, respectively. Ocular motility is severely impaired in all directions and pupil examination reveals only a minimal red reflex—direct response is lost. There are no obvious abnormalities detected with ophthalmoscopy.

The most likely diagnosis is

1. Retrobulbar hemorrhage
2. Acute angle-closure glaucoma
3. Orbital cellulitis
4. Subarachnoid hemorrhage

Answer on page 607